

Pasul 1:

Selecta i "Local folders", dup care op iunea "Create a new account".

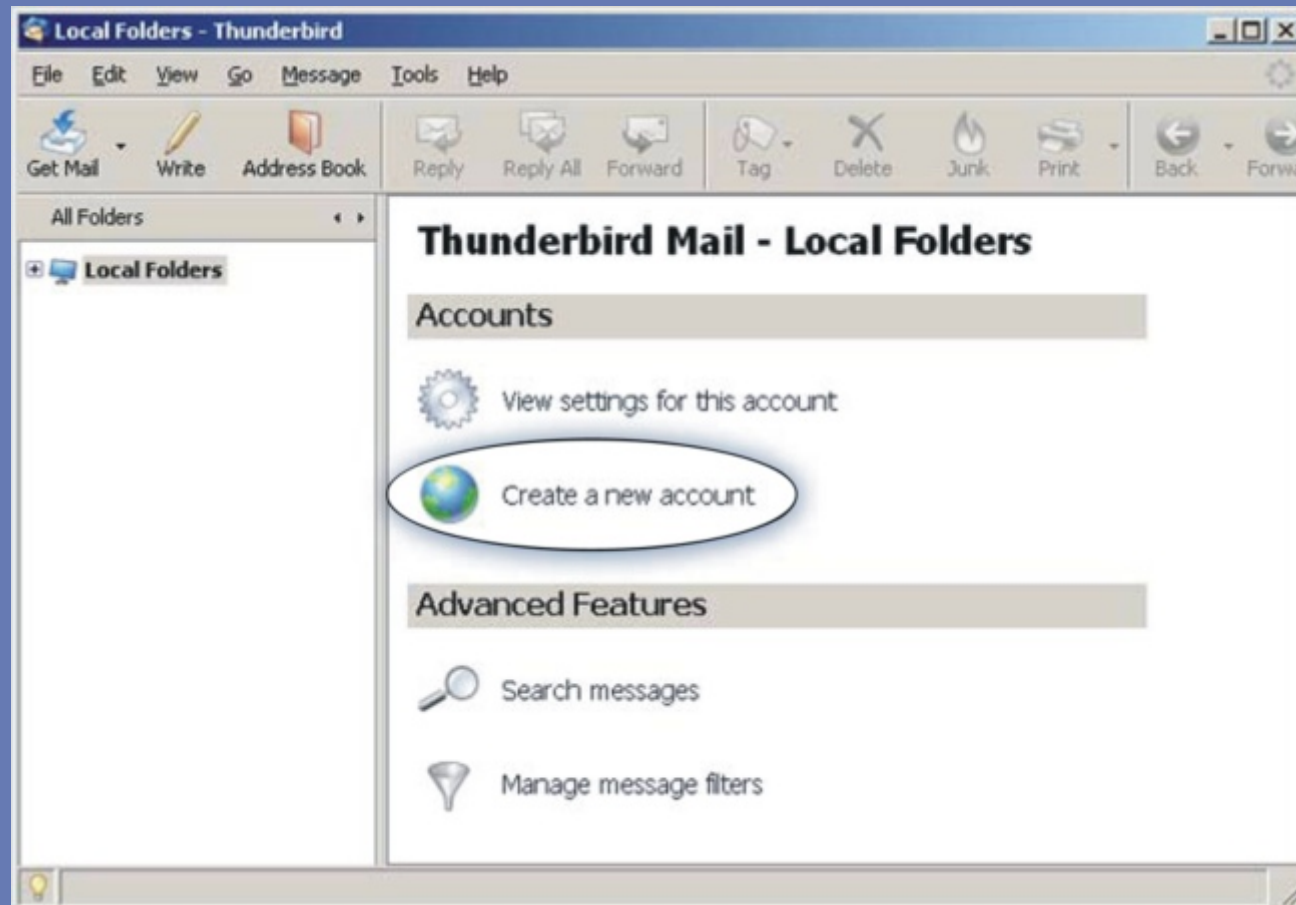

Pasul 2:

- a) Selectați "Email account".
- b) Apăsăți "Next".



Pasul 3:

- a) Completați cu Prenume Nume (acestea vor apărea în antetul mesajelor trimise, la secțiunea "From:").
- b) Completați adresa de e-mail – se regăsește în notificare, la rubrica "Adresa de Email".
- c) Apăsăți "Next".



Account Wizard

Identity

Each account has an identity, which is the information that identifies you to others when they receive your messages.

Enter the name you would like to appear in the "From" field of your outgoing messages (for example, "John Smith").

Your Name:

Enter your email address. This is the address others will use to send email to you (for example, "user@example.net").

Email Address:

< Back Next > Cancel

Pasul 4:

- a) Selectați tipul de server ca "POP", completați la "Incoming Server" cu "pop.gtstelecom.ro" și "Outgoing Server" cu "relay.gtstelecom.ro".
- b) Apăsăți "Next".



Account Wizard

Server Information

Select the type of incoming server you are using.

POP IMAP

Enter the name of your incoming server (for example, "mail.example.net").

Incoming Server:

Uncheck this checkbox to store mail for this account in its own directory. That will make this account appear as a top-level account. Otherwise, it will be part of the Local Folders Global Inbox account.

Use Global Inbox (store mail in Local Folders)

Enter the name of your outgoing server (SMTP) (for example, "smtp.example.net").

Outgoing Server:

< Back Next > Cancel

Pasul 5:

- a) Introduceți user name-ul dvs – se regăsește în notificare, la rubrica “Numele de acces la mailbox”, atât pentru Incoming cât și pentru Outgoing.
- b) Apăsăți “Next”.



Account Wizard

User Names

Enter the incoming user name given to you by your email provider (for example, "jsmith").

Incoming User Name: user.tip

Enter the outgoing user name given to you by your email provider (this is typically the same as your incoming user name).

Outgoing User Name: user.tip

< Back Next > Cancel

Pasul 6:

- a) Account name-ul este folosit doar pentru identificarea contului, de aceea această rubrică nu afectează funcționalitatea corectă.
- b) Apăsăți "Next".

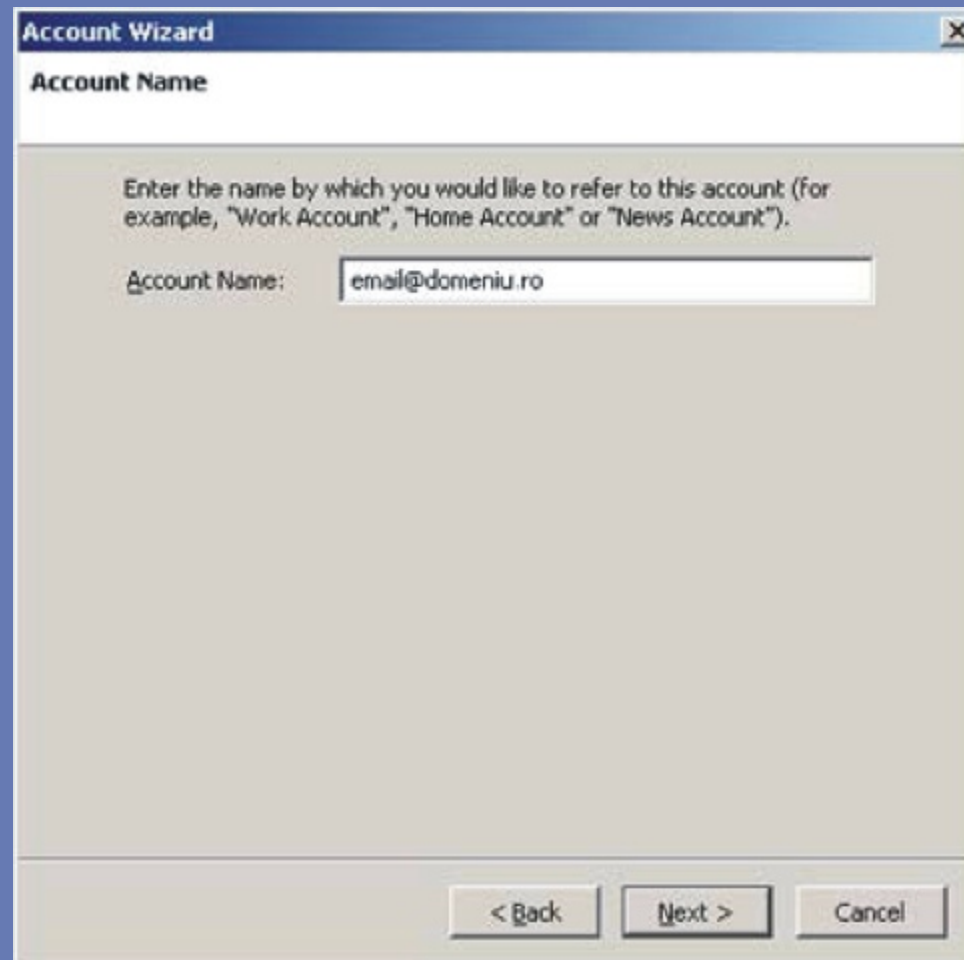

The screenshot shows a Windows-style dialog box titled "Account Wizard" with a close button (X) in the top right corner. The main heading is "Account Name". Below the heading, there is a text instruction: "Enter the name by which you would like to refer to this account (for example, 'Work Account', 'Home Account' or 'News Account')." Below this instruction is a text input field labeled "Account Name:" containing the text "email@domeniu.ro". At the bottom of the dialog box, there are three buttons: "< Back", "Next >", and "Cancel".

Pasul 7:



- a) Verificați cu atenție ca datele să fie introduse corect.
- b) Apăsati "Finish".

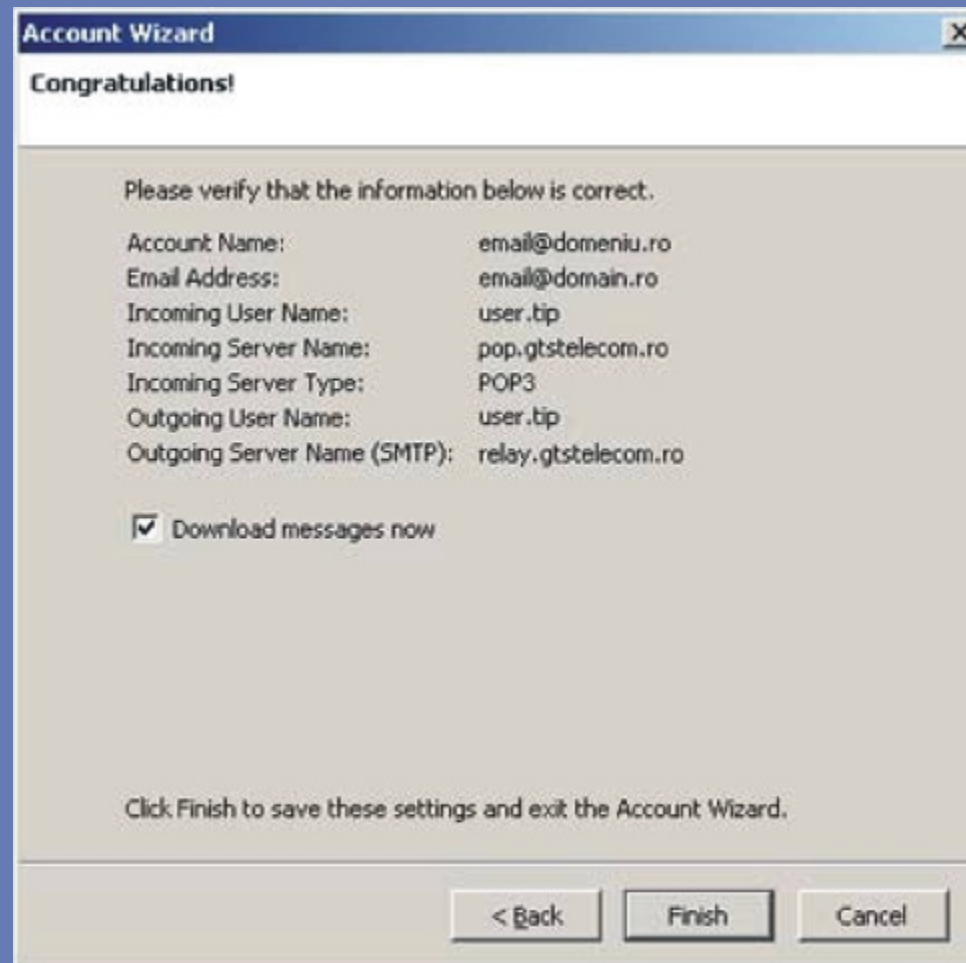

Contact:



GTS Telecom SRL

Tel: +40 (0)312.200.200

+40 (0)214.100.100

Fax: +40 (0)312.200.222

Email: sales@gts.ro

marketing@gts.ro