

Pasul 1:

Deschide i meniul "Tools" i alege i op iunea "Accounts".

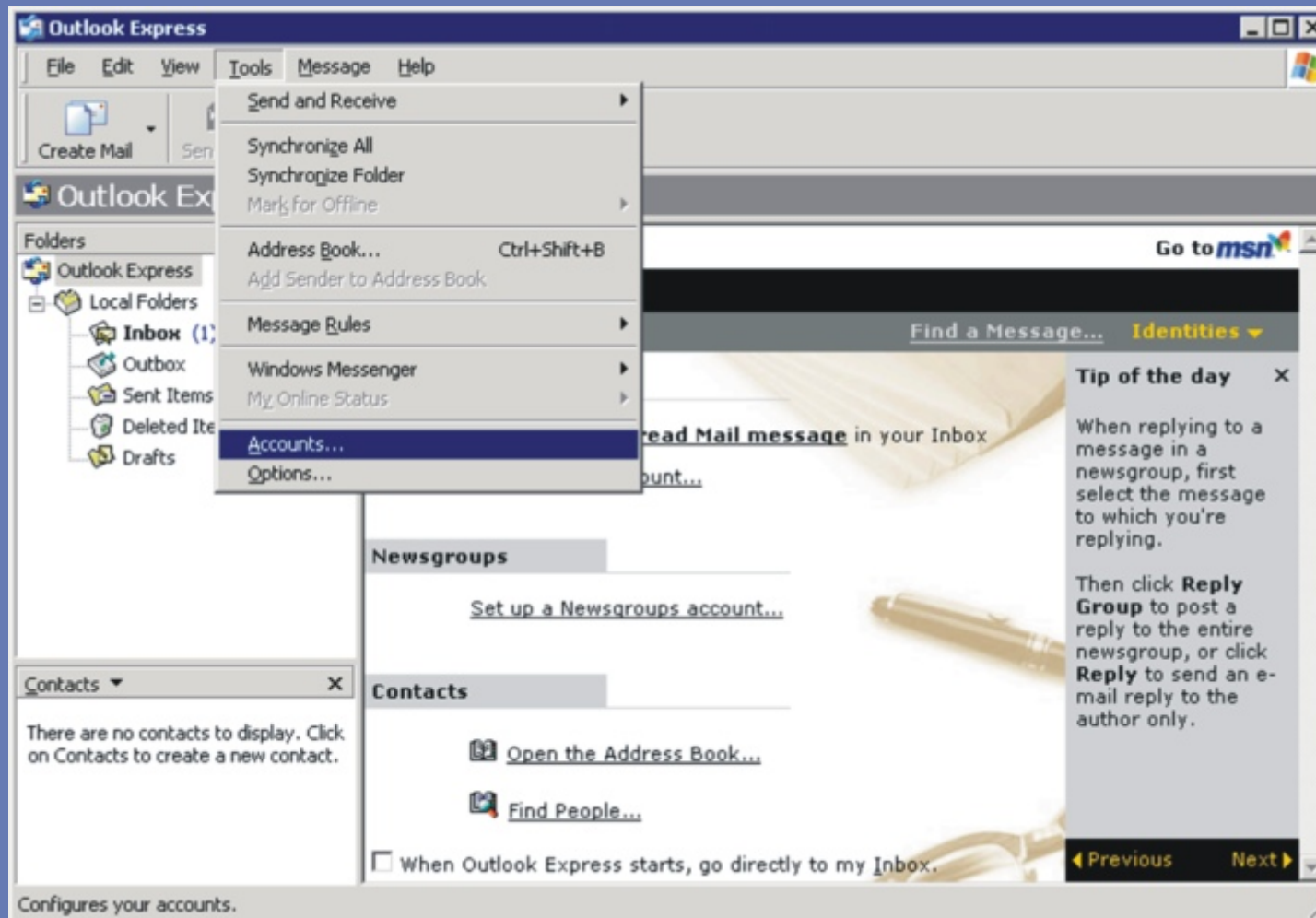

Pasul 2:



În fereastra ap ărut selecta i tab-ul "Mail".

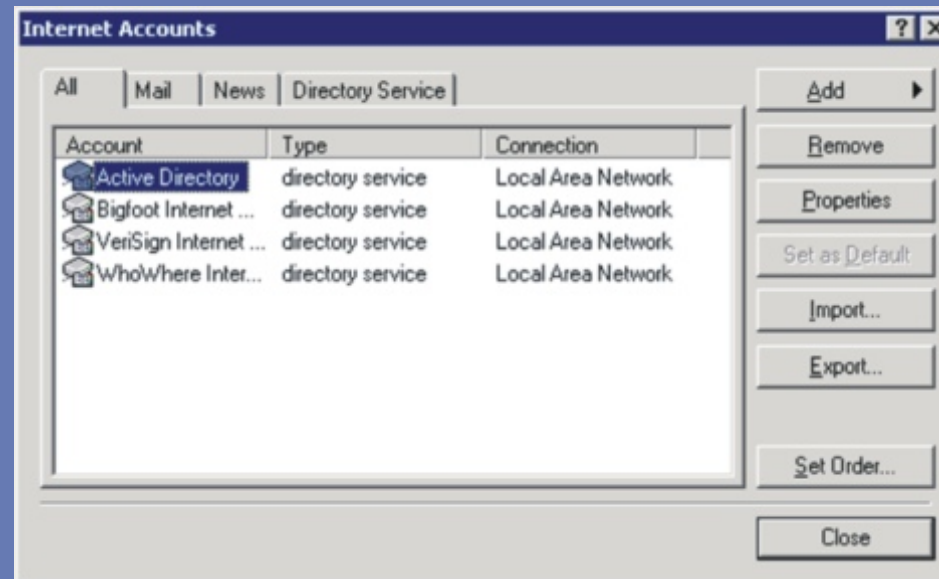

Pasul 3:

Faceți click pe butonul "Add", apoi "Mail".

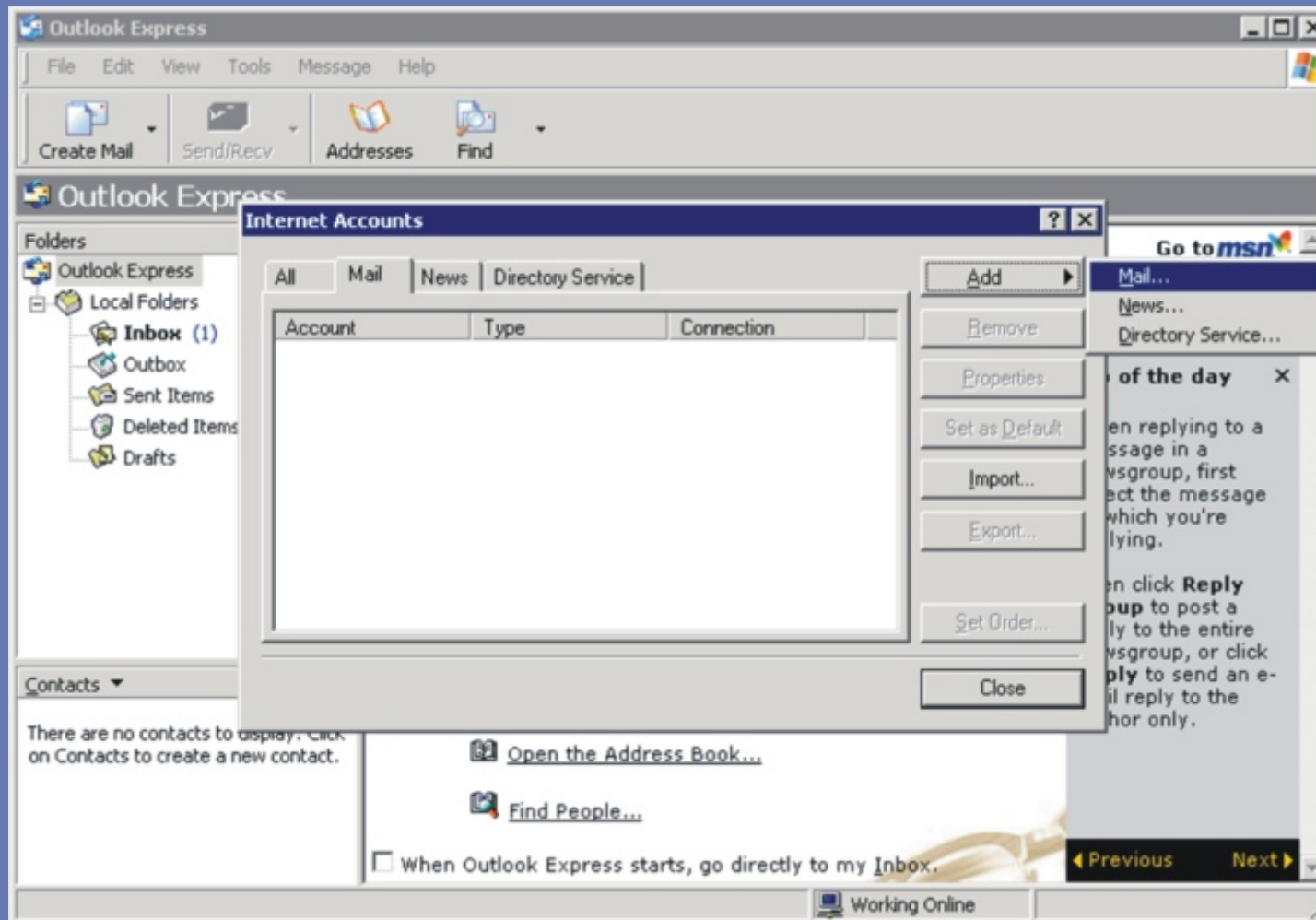

Pasul 4:

- a) Completați cu Prenume Nume (acestea vor apărea în antetul mesajelor trimise, la secțiunea "From:").
- b) Apăsăți "Next".

A screenshot of the 'Internet Connection Wizard' dialog box. The title bar reads 'Internet Connection Wizard'. The main heading is 'Your Name'. Below this, there is a text box containing 'Prenume Nume'. To the right of the text box is a mouse cursor icon. Below the text box, the text reads: 'When you send e-mail, your name will appear in the From field of the outgoing message. Type your name as you would like it to appear.' Below this text, there is a label 'Display name:' followed by the text box 'Prenume Nume'. Underneath the text box, it says 'For example: John Smith'. At the bottom of the dialog box, there are three buttons: '< Back', 'Next >', and 'Cancel'.

Pasul 5:

- a) Completați adresa de e-mail – se regăsește în notificare, la rubrica “Adresa de Email”.
- b) Apăsăți “Next”.

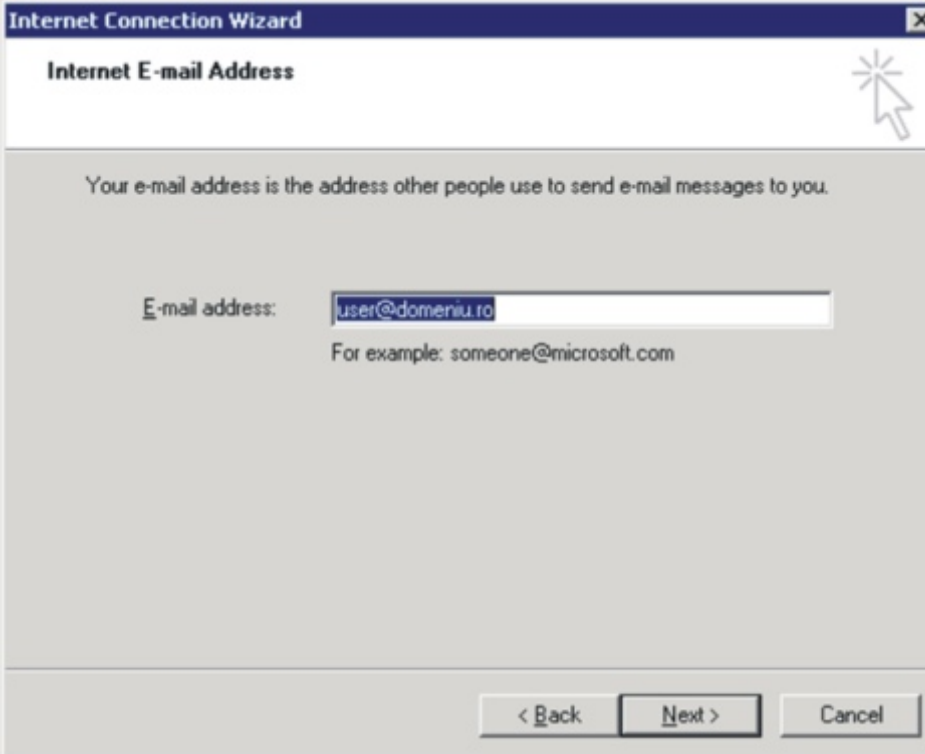

The screenshot shows a Windows dialog box titled "Internet Connection Wizard" with a close button (X) in the top right corner. The main heading is "Internet E-mail Address" with a help icon (a starburst with a mouse cursor) to its right. Below the heading, the text reads: "Your e-mail address is the address other people use to send e-mail messages to you." There is a text input field labeled "E-mail address:" containing the text "user@domeniu.ro". Below the input field, there is a small example text: "For example: someone@microsoft.com". At the bottom of the dialog, there are three buttons: "< Back", "Next >", and "Cancel".

Pasul 6:

- a) Completa i la "Incoming mail server" cu "pop.gtstelecom.ro" i la "Outgoing mail server" cu "relay.gtstelecom.ro".
- b) Ap sa i "Next".

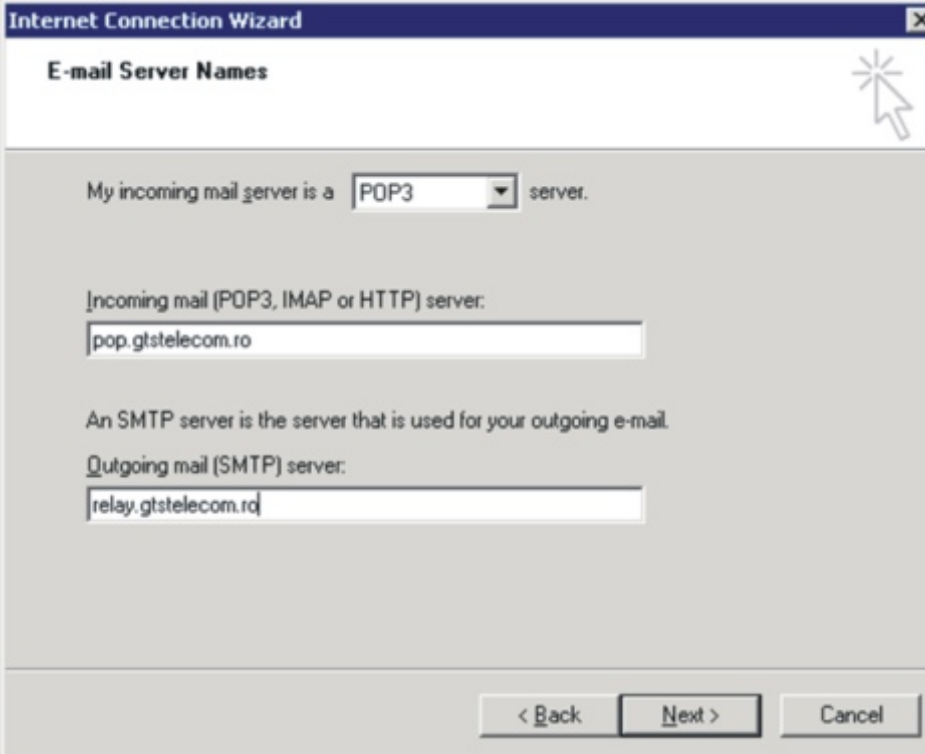

The screenshot shows the "Internet Connection Wizard" dialog box, specifically the "E-mail Server Names" step. The window title is "Internet Connection Wizard" and the subtitle is "E-mail Server Names". The main content area contains the following text and input fields:

My incoming mail server is a server.

Incoming mail (POP3, IMAP or HTTP) server:

An SMTP server is the server that is used for your outgoing e-mail.
Outgoing mail (SMTP) server:

At the bottom of the dialog box, there are three buttons: "< Back", "Next >", and "Cancel".

Pasul 7:



- Introduceți "Account name" – se regăsește în notificare, la rubrica "Numele de acces la mailbox".
- Introduceți parola – se regăsește în notificare, la rubrica "Parola inițială de acces la mailbox".
- Apăsăți "Next".

A screenshot of the "Internet Connection Wizard" dialog box, specifically the "Internet Mail Logon" step. The window title is "Internet Connection Wizard" and the subtitle is "Internet Mail Logon". The main text reads: "Type the account name and password your Internet service provider has given you." There are two input fields: "Account name:" with the text "user.extensie" and "Password:" with five dots. Below the password field is a checked checkbox labeled "Remember password". At the bottom, there is a paragraph of text: "If your Internet service provider requires you to use Secure Password Authentication (SPA) to access your mail account, select the 'Log On Using Secure Password Authentication (SPA)' check box." Below this text is an unchecked checkbox labeled "Log on using Secure Password Authentication (SPA)". At the bottom right, there are three buttons: "< Back", "Next >", and "Cancel".

Pasul 8:



Ap sa i "Finish".

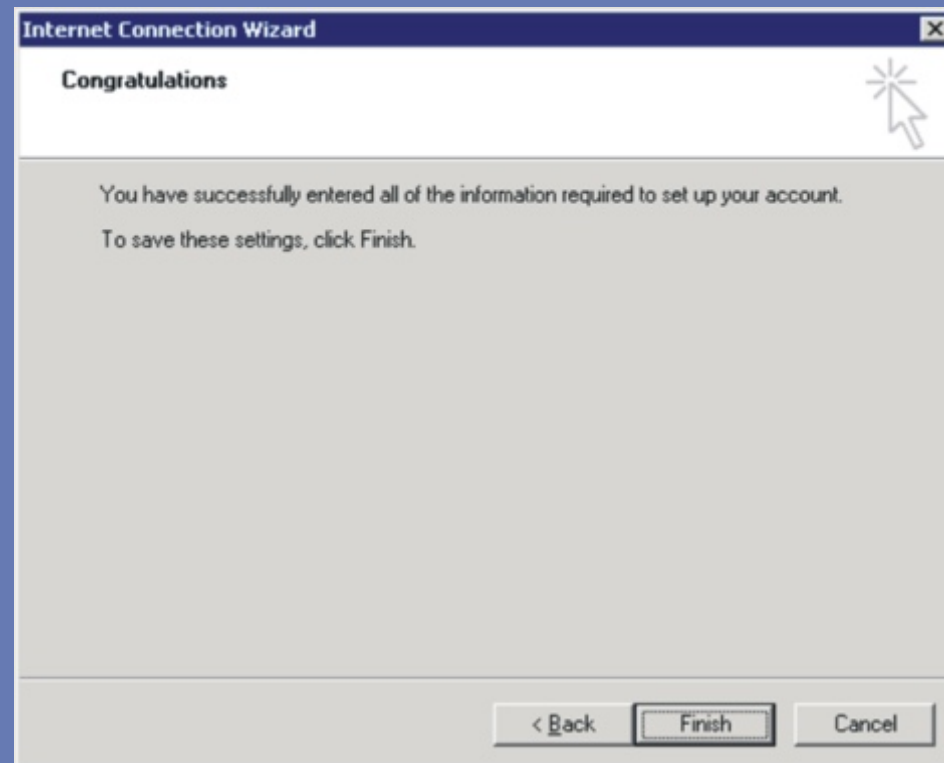

Pasul 9:



În fereastra "Internet Accounts" va apărea contul de e-mail configurat. Apăsăți "Close" pentru a închide fereastra.

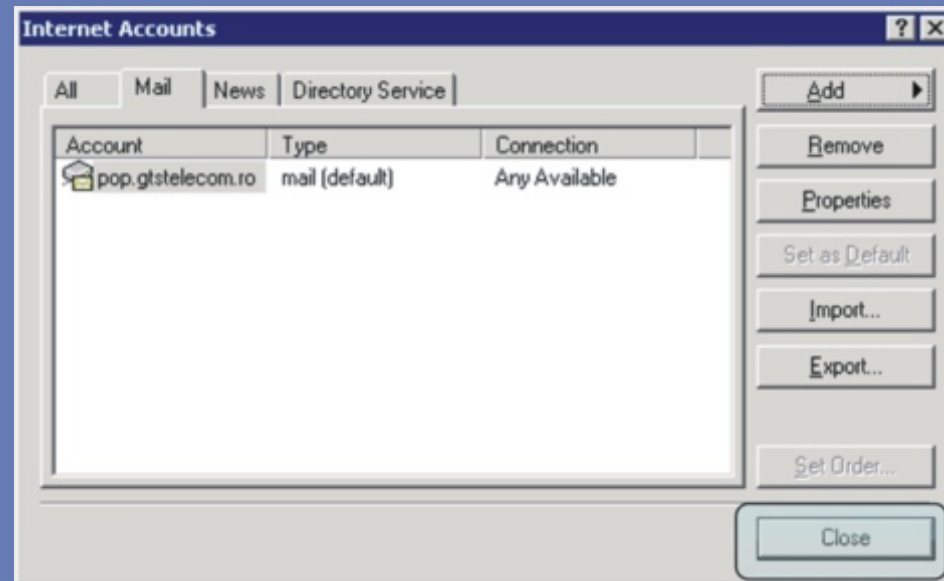

Pasul 10:

Pentru recepția mesajelor stocate pe server și transmiterea celor pregătite de trimitere, apăsați butonul "Send/Receive".

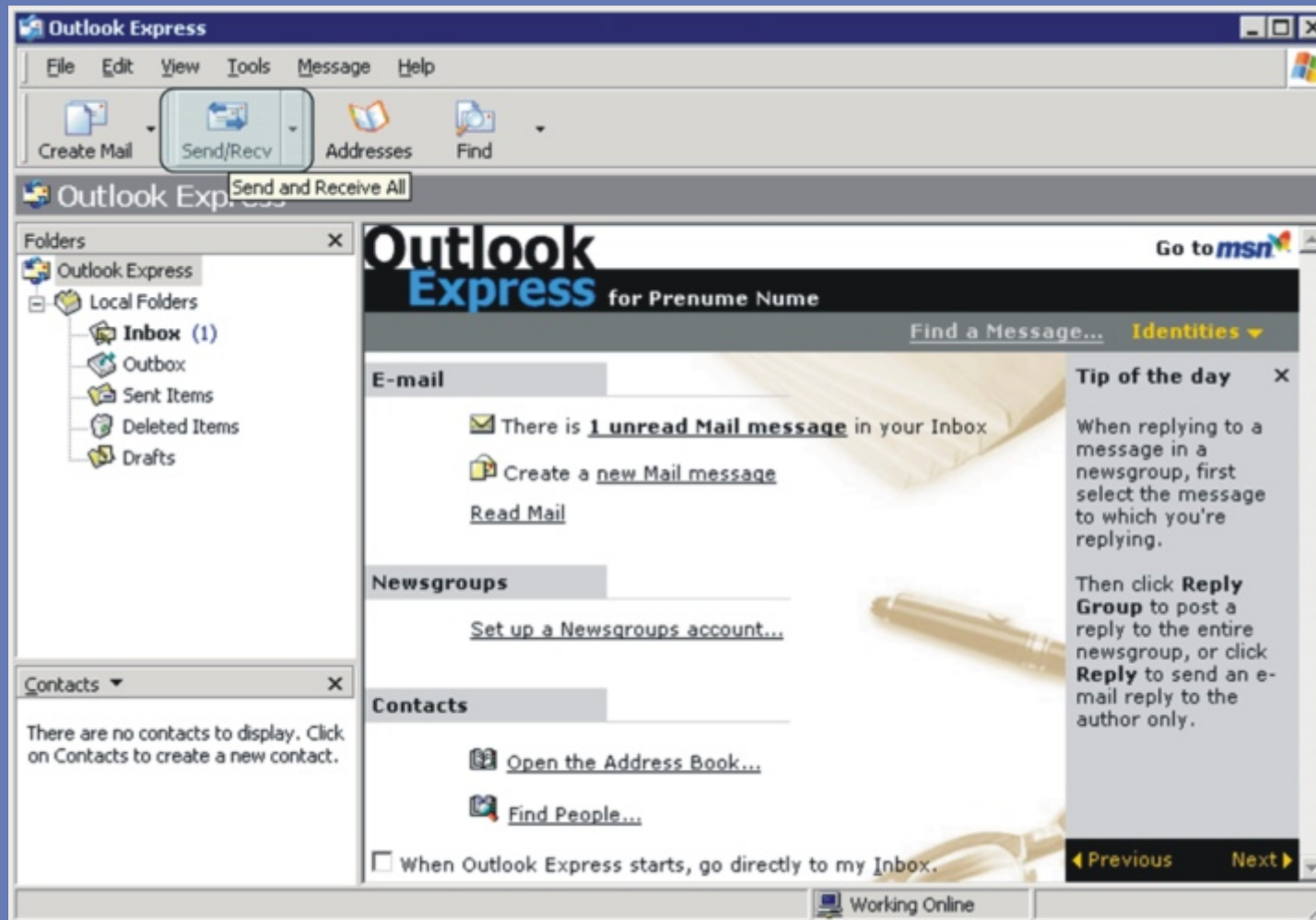

Pasul 11:

După ce ați apăsat „Send/Receive”, se face conectarea la server pentru transferul mesajelor. Pentru observarea detaliată a operațiilor, apăsați butonul „Details”.

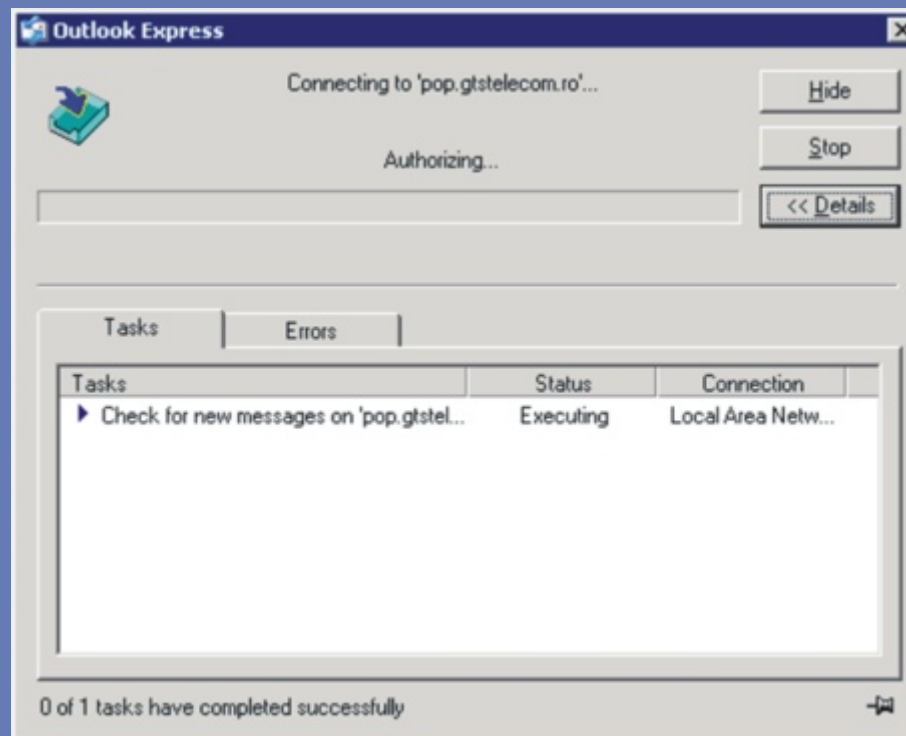

Pasul 12:



În caz c perechea Username/Password este gre it , ve i primi un mesaj de eroare împreun cu un pop-up window în care sunte i rugat s introduce i datele corecte (aten ie la litere MARI/mici).

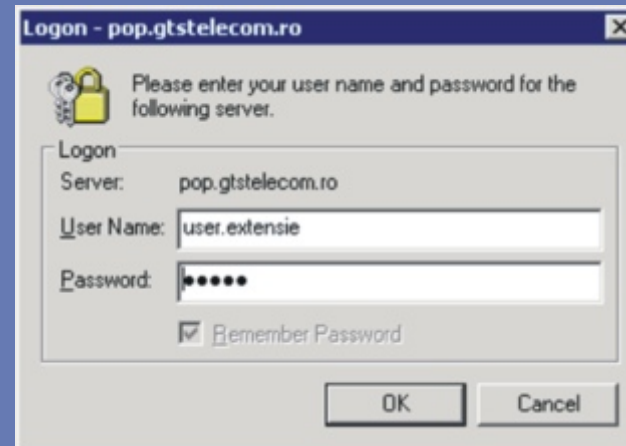

Pasul 13:

În caz de eroare, va apărea o fereastră cu informații despre aceasta. Pentru detalii referitoare la modul de remediere puteți accesa site-ul <http://search.microsoft.com> folosind ca criteriu de căutare codul erorii (în cazul nostru 0x800CCC92).

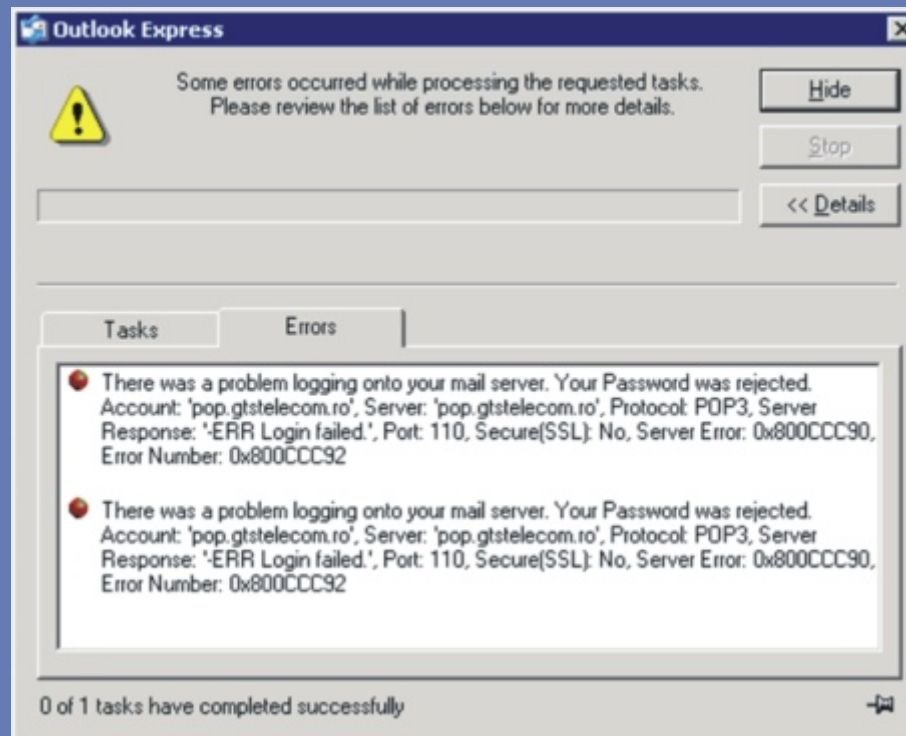

Pasul 14:



Exemplu pentru eroarea de la pasul precedent:

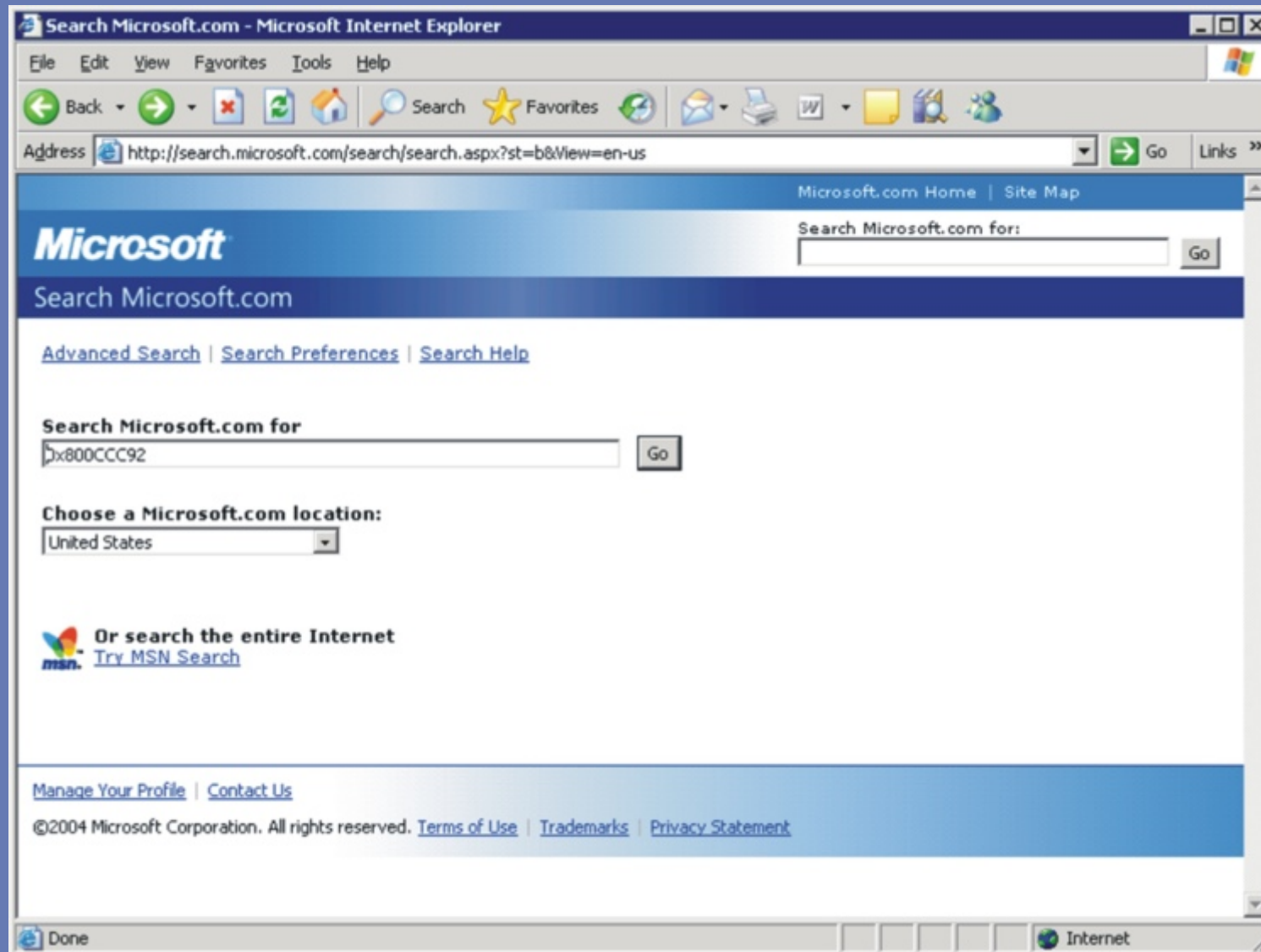

Contact:



GTS Telecom SRL

Tel: +40 (0)312.200.200
+40 (0)214.100.100
Fax: +40 (0)312.200.222
Email: sales@gts.ro
marketing@gts.ro